

A Unique Way To Care For

- Youth & Family • Food & Shelter
- Health & Mental Health

"For 12 years Girl Scouts gave me a foundation that enriched my life with life-long friends and exhilarating opportunities. Today I volunteer at the office and enjoy being able to give back to the organization that has given me so much."

~ **Katie, Torrington High School Senior**

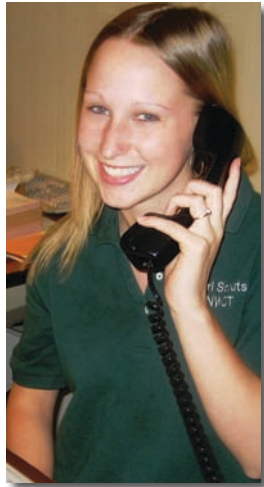

"For a number of years FISH has been there for my family. They have helped with household foods, baby foods and diapers.

Their Thanksgiving and Holiday programs have helped me to provide for my family at a special time of year. FISH is always there when we have needed them. What a blessing!"

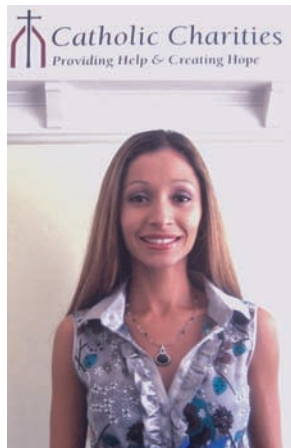

"Catholic Charities has given my life new direction. Their counselors made me realize that being a victim of child molestation didn't have to cripple my life. When I go there I feel like part of a family, and that means so much to me."

~ **Ruth**

United Way 22 Participating Agencies in Northwest Connecticut

*When we all chip in together for our
22 diverse agencies, we indeed will make
a big impact in the lives of so many!*

- 2-1-1
- American Red Cross, Waterbury Area Chapter
- Boy Scouts of America, Connecticut Rivers Council, Northwest Hills District
- Canaan Child Care Center, Inc.
- Catholic Charities
- Community Health & Wellness Center of Greater Torrington
- Connecticut Legal Services, Inc.
- Cornwall Child Center
- Falls Village Day Care Center, Inc.
- FISH, Inc. Torrington Chapter
- Geer Adult Day Center
- Girl Scouts of CT, Inc.
- Litchfield County Association for Retarded Citizens
- McCall Foundation, Inc.
- Northwest Center for Family Service and Mental Health
- Nutmeg Big Brothers / Big Sisters
- Salvation Army Winsted Service Center
- Susan B. Anthony Project, Inc.
- USO of Metropolitan New York
- Visiting Nurse Services of CT (Torrington)
- Winsted Area Child Care Center, Inc.
- YMCA of Northwestern Connecticut

2007 Leader's Circle

James C. and Marci Allen
 Roberta Lee August
 Karin and Ted Barlow
 Tom and Carol Barron
 Allan and Maria Borghesi
 Susan and Jeff Borghesi
 Tom and Ann Bott
 Dr. Alex Bouteneff
 Greg and Dorothy Brisco
 Robert J. Britton
 Richard and Elaine Carmelich
 Jo and Ed Carpenter
 Laura Carpenter
 Gladys Y. Cerruto
 Michael and Betsy Chadwick
 Mr. and Mrs. Timothy Cook
 Roger and Mary Coutant
 Robert D. Cron
 Dr. Robert Crovo
 Rita and Jerry D'Amico
 David and Sandy Dolinsky
 James W. Dombrasukas
 Barbara Douglass, Ph.D.
 James L. Draper, Jr.
 The Dzielak Family
 Pat and Bill Egan
 Ron Eigenbrod
 Jim Fabiaschi
 Ben Foster
 Eleanor W. and Bruce T. Fox
 John and Doreen Horstman
 Peter and Essie Humphrey
 Roberta A. and John E. Janco
 Jeffrey and Susan Lalonde
 Jack Lens
 Michael D. Lynch
 Alan and Sharon Machuga
 Mark and Francoise Macomber
 Michael and Robin Magistrali
 Gail and Bill Marchand
 Sam and Carolyn Mazzarelli
 Mr. and Mrs. James Mazzarelli
 John and Maureen McCarthy
 Carla A. Mellins
 Nan Merbaum

Tom and Kathy Mettling
 David and Katherine Moore
 Carl and Cara Muller
 Marion and Victor Muschell
 Ken and Karen Nowell
 Gail and Charles Olsen
 Roderic Oneglia
 Dirk C. Patterson
 Robert G. Phelan
 Ron and Kathleen Picard
 Sherie Power
 Kenneth and Eleanor Pratt
 James and Norma Provenzano
 Rachel and Frank Ramsey
 Steve and Meg Reilly
 Sandy Roberts
 Richard P. Rogers
 Nancy and Norman Rogers, Jr.
 James B. Rokos
 Mr. and Mrs. Raymond Roy, Jr.
 Rosemary and Bill Ryan
 Dr. David and Cindy Sandefer
 John and Marcia Scattergood
 Elaine and Robert Sederquist
 Donald and Linda Stein
 Kevin and Ginger Sullivan
 William J. Sweetman
 Bethany and Vance Taylor
 Robert E. Teittinen
 Steve and Gayle Temkin
 Isadore B. Temkin
 Doug and Lisa Traub
 Gregory and Mary-Jane Ugalde
 John and Sanda Ursone
 Richard and Karen Utenis
 Laurence E. Wagner
 Roy and Georgine Weiland
 Elizabeth Whalen
 Alison and Joe Winter
 The Wu Family
 Rebecca Zandvliet
 Carol A. Zuck

* Excluding those who wish to remain anonymous



You pick the leadership level that is right for you

Let's all chip in!



A Unique Way To Care

**United
Way**



TM

Why Choose The United Way

As The Way To Care

- An efficient annual campaign that allows you to give to many charities at once.
- An annual review of member agencies, their funding requests and an accountable distribution of funds based upon community need by a citizens' committee.
- A premier volunteer system of community members raising funds and locally distributing them where they can do the most good.
- An ongoing analysis of community problems, working with agencies and community leaders to find solutions.

The Circle of Caring

Why and What is it?

The Circle of Caring offers you a unique way to join the United Way of Northwest Connecticut's annual campaign. The more support for the United Way, the more people can be helped. From the youngest to the oldest - for our neighbors, friends, family or ourselves - the assistance, services and programs most needed can be there when we support them.

You don't have to be a millionaire to make a big impact in peoples' lives. The Circle of Caring consists of three leadership levels; which allows you to pick the level of contribution that is right for you.

66,581 lives were touched by our local 22 United Way agencies in 2007.

Won't you help us help so many?



Contributions between
\$365 - \$749

An **Everyday Hero** is a person who supports their local community, through the United Way of Northwest Connecticut, by contributing a minimum of a dollar a day. It may just be a dollar, but that dollar creates thousands of opportunities and support for everyday people in our neighborhood.

**Join us this year
and become a charter member
of our **Everyday Heroes**.**



Contributions between
\$750 - \$999

As an **Emerging Leader** you are responding to the expanding needs of your friends, neighbors and surrounding communities. Your ability to contribute more financially supports the United Way of Northwest Connecticut's goal of continuing to provide the necessary increased funding for the programs and services which make a better, safer community.

**Please accept our invitation
to be one of our first
Emerging Leaders.**



Contributions of
\$1000 or more

The **Leader's Circle** is to encourage and recognize substantial contributions of \$1,000 or more. Your gift will challenge others to support the United Way, commensurate with their ability, and provide you with an opportunity to expand your leadership role for a more caring community.

**We welcome you to
be included in our
Leader's Circle.**

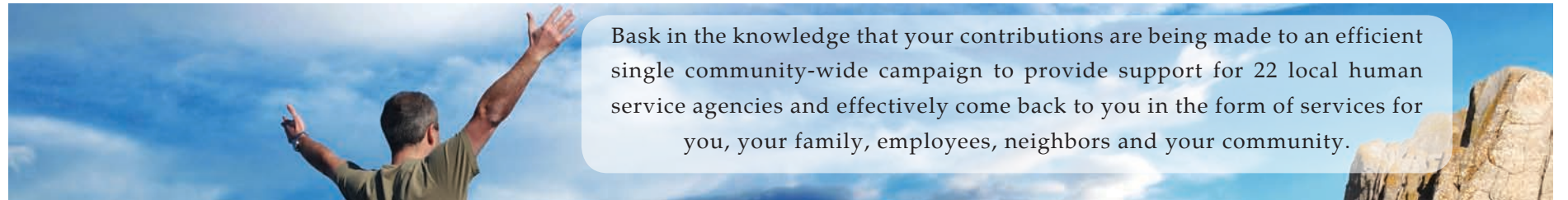

Bask in the knowledge that your contributions are being made to an efficient single community-wide campaign to provide support for 22 local human service agencies and effectively come back to you in the form of services for you, your family, employees, neighbors and your community.

The following Northwest Connecticut communities are served:

Bantam, Barkhamsted, Colebrook, Cornwall Bridge, Cornwall, East Canaan, Falls Village, Goshen, Harwinton, Lakeville, Litchfield, Morris, New Hartford, Norfolk, North Canaan, Pine Meadow, Pleasant Valley, Riverton, Salisbury, Sharon, Torrington, West Cornwall, West Hartland, Winchester Center, Winsted



16 Bird Street, P.O. Box 1001 • Torrington, CT 06790
Phone: (860) 489-4131 • **Fax:** (860) 626-8223
Email: UnitedWayNWCT@snet.net
www.northwestunitedway.org